Advertising supplement produced by The Salt Lake Tribune

Hot Property Continued

Address: 6713 W Lake Ave #122,

South Jordan, UT 84009

Cost: $1,125,000

Beds: 3

Baths: 3

Square Footage: 3,699

Style: 2 Story

Year Build: 2021

Listing Broker:

S H Realty LC

1028 East 140 North

Lindon, UT 84042

801-850-2040

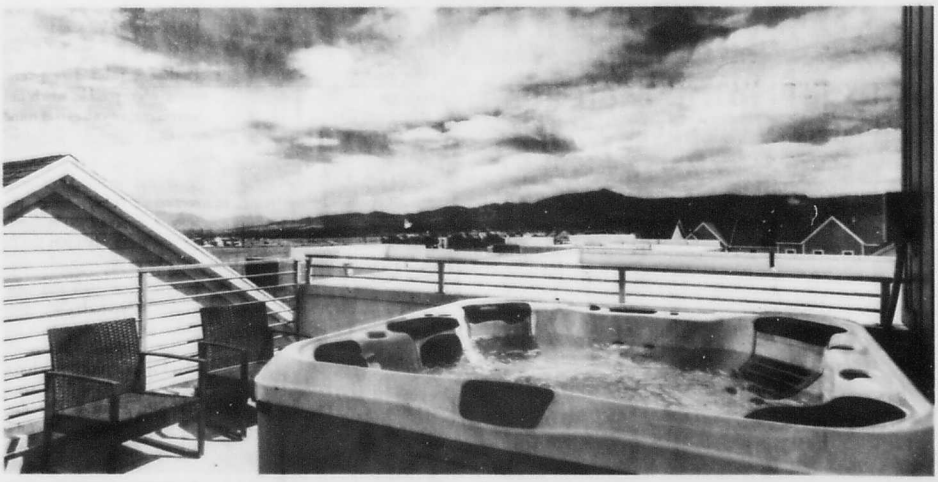

LUXURY HOMES

MODERNE ELEGANCE!
Classic spaces lined in glass overlook a dreamy setting of wooded privacy. Wide-open & tall formals are large & dramatic. The kitchen is supreme w/sleek wood cabinets, stone slabs & deluxe appliances including special beverage & wine coolers & more. Beautiful custom fireplaces warm the house. Primary suite on the main! Library of great scale & ambiance. Four suites up, two more down, & the ultimate theater & rec areas. Amazing grounds w/babbling stream & waterfall, pool, spa, patio/a gallery & an outdoor cook center! The location is top-rated amidst the finest estates in Salt Lake. A must see! Four car garage. Listed $7,290,000.
2227 E 8540 S.

WALKER LANE ESTATE!
English cottage style w/incredible charm! Main floor living. Grand formals. Delightful library. Awesome country kitchen w/adjoining sky-lit dining pavilion. Amazing rec & family spaces. Spacious primary suite. 4 bdrms in separate zones. This is a 1½ acre property tucked in the woods amidst the very best estates of Holladay. Courtyards, terraces, lovely pool & cabana. Stone walks, waterways & waterfalls. Lovely setting. Views! $3,750,000.
2496 E Walker Ln (5430 S).

HOLLADAY COTTAGE!
Two premium acres in the secluded & double gated "Preserve" community. Included is a rare & fabulous cottage designed by famed David Easton. This architectural gem is 3,190 sq ft w/two bdrms & great spaces. Use "as is" or expand... amazing potential. This setting & views are the ultimate! $4,500,000.
2621 E Providence Cir (6000 S).

MIKE LINDSAY
801-580-5567
Mike Lindsay Homes.com

COLDWELL BANKER REALTY

LUXURY HOMES

SECLUDED TENNIS ESTATE!
Tucked away amidst glorious estates in the famous Cottonwood area. This gated 1.42 acre property has the ultimate privacy, views & amenities. Pool, tennis, 5 car garage & cool guest house. Traditional elegance exudes all through this classic 2-story gem loaded w/quality. Large formals & casual living spaces flow to amazing patios & nature! $2,900,000.
5757 S Cottonwood Ln (2300 E).

BRICK FEDERAL CLASSIC!
Traditional elegance nestled in the stunning wooded Oak Lane community! Former tree farm, site offers magnificent tall trees & easy special setting. This beautiful 2-story has never before been on the market. Wonderful open spaces, timeless millwork, finishes & windows galore enhance the charm. Sun filled & pristine. Richly appointed kitchen. Library, study, rec room & lovely formals. Huge flat grassy yard. Instant access in a prime central area. 6-7 bdrms, 5 great baths. Triple garage. $1,975,000.
1798 E Vintage Oak Ln (6330 S).

GATED MILLCREEK GEM!
Beautiful custom chateau in a tranquil streamside community! Amazing location in the heart of Millcreek! Grand scale & the perfect open floorplan. Complete main floor living. Dream kitchen w/giant island. Luxurious primary retreat. Spacious rec & family areas. 6 bdrms. Beautiful fireplaces, beamed & vaulted ceilings. Rich millwork, stone & tile accents throughout! HOA maintains the yard. $1,495,000.
1846 E Honey Creek Ln (3550 S).

MIKE LINDSAY
801-580-5567
Mike Lindsay Homes.com

COLDWELL BANKER REALTY

CONDOS & TOWNHOMES

MODERN PENTHOUSE!
Open, spacious & super livable! All new interior with a sleek clean lined look. White walls, windows galore & dramatic views! Great kitchen w/extensive cabinets, quartz slabs & stainless appliances. New designer baths. 2 bdrms plus a cool loft for office, studio or third bedroom. Great building, indoor pool, gym & community room. Two car secure parking. $1,250,000.
426 S 1000 E, #808.

OLD FARM CLASSIC!
Single level living in fabulous Lexington Village! Spacious manor home w/wide-open spaces & top-quality finishes! Very charming, light & appealing! Wonderful atrium patio for four seasons of sun! Three large bedrooms. Three baths. Lovely primary suite! Big double garage. Rec room w/bar. Storage galore! $685,000.
689 E 4149 S.

FAIRMEADOWS GEM!
Gated, secure and super appealing Condo Community! Amazing central location near it all! Single level end unit in mint condition. Open, spacious, views and privacy! Two bedrooms, two baths, two car covered parking. Only $379,000.
6898 S 825 E.

MIKE LINDSAY
801-580-5567
Mike Lindsay Homes.com

COLDWELL BANKER REALTY

UtLiving.com

Get Content Online Every Day of the Week!

Follow Us on Social

@utlivingspaces

POOR